

KINGS RIVER GAZETTE

Volume 9, Issue 8

The official publication of the Kings River Regulators

August 2004

Land of the Midnight Gun!

by Slick Rock Rooster, Mayor

A great day for a trip to Alaska. With the state flag of Alaska flying in the breeze, we enjoyed a great shoot planned by that former Alaskan, Judge Jeremiah Steele. Forty shooters braved the charging Grizzly on bay 3 and the losing of our key in the snow bank on bay 2. Bay 8 was refreshing, shooting the Alaskan sweep in a cold north wind was new and different. Bay 1 had us running inside and outside with lots of knockdowns. This was a well planned and well done match. Great Job Judge! The one let down was the Mayor's breaking of the ore cart on bay 7. Ramrod and Michigan Bob and others had put a great deal of time and effort into making it work. It lasted for about one and a half posses. I think failure was due to an inexperienced driver more than anything else. Ramrod was the only shooter that had shot the ore cart stage clean up until the time I broke it. Special congratulations to Pappa Willie for shooting a clean match! Overall match winner was Deadly Tedley with Sudden a close second. Good job cowboys!

Terrible Ted hid both keys while Slick Rock Rooster was groping with his hands in the ice water searching for a key. This was a fun match. Thanks to the posse leaders Hawkeye O'Riley, Ramrod and Longbranch and to match director Judge Jeremiah Steele.

Fort Miller '04

We are fast approaching Fort Miller. We would sure like to see more of our own members sign up and shoot this fun match. This match is for your enjoyment and it's a great way to meet some folks who like to travel and enjoy the company of other shooters. We have some great shooters gifts and raffle prizes. Many of our members have donated some fine prizes.

Snakebite has scheduled the RO2 course for Thursday morning Sept 16th prior to the Fort Miller Shoot. It should start at 8:00 AM. Cost is \$25. You must have already taken the RO1 course.

The weekend prior to Fort Miller, the long range side, Range 8, will be available for those that would like to check their sight setting and loads. Check with Jerry Buttles or Fargo for details.

- SRR



Many thanks to Match Director, Judge Jeremiah Steele, who did his best to keep us cool on a hot day! Thanks also to posse leaders, Longbranch, Ramrod, and Hawkeye O'Riley.

WORK PARTIES!!!

August 21 and September 11, 8 a.m.
BE THERE!

**REMEMBER –
REGULAR SEPTEMBER SHOOT
IS REPLACED BY FT. MILLER**

Don't miss the fun - sign up now!

Fort Miller Shootout '04

September 17-19, 2004

Contact: Slick Rock Rooster

(559) 299-8669

or

Ruthless Ruth

(559) 251-9507



Judge Steele's Court Docket – Aug 1884

HIZZONER SLICK ROCK ROOSTER – UP FER TWO COUNTS:

COUNT 1: FINED \$5 FER WASTIN' AMMO AT THE FORT (WAS THAT 12 MISSES?)

COUNT 2: FINED \$20 AN' THREE DAYS IN THE HOOSEGOW FER DISTRUKSHUN O' PUBLIC PROPPITY – BUSTIN' THE ORE CART.

MAJOR GREGOR – FINED \$10 FER HARRASIN' THE WILDLIFE AN' DISTRUKSHUN O' THE ENVIRONMENT WITH BLACKPOWDER POLLUTION ON STAGE 3.

LONGBRANCH – FINED \$5 FER DERELIKSHUN O' DUTY: FERGETTIN TA USE HIS PISTOLS AT THE BIG FORT BATTLE.

HIZZONER JUDGE STEELE HISSELF – FINED \$10 FER FAILIN' TA GET THE VIKTROLA READY FER THE FLAG SONG. IT PLEEZES THE COURT THAT THIS FINE IS VACATED.



This is the pore difensles creature that Major Gregor skeered clear out of its home with that nasty black powder shootin'! Think we didn't notice?!



Now, Judge Jeremiah Steele, on the other hand, was reel lucky that he was a better shot with that Alaskan bear in 1981 than he was with this feroshus-lookin' but docile critter. How many misses was that in Stage 3, Judge?

PLACES TO SHOOT

1st Saturday-Sunday of Month FRPC

Silhouette Range

Long Range

Shooting starts around 9:00 a.m. and goes all day.

1st Sunday of Month

5 Dogs Creek

Bakersfield

Contact: Ten Bears

(661) 589-6838

3rd Saturday of Month

Kings River Regulators

Setup day for Sunday match

Start time 8:00 a.m.

New shooters orientation starts around 8:30 a.m.

3rd Sunday of Month

Kings River Regulators

FRPC Range

15687 Auberry Road, Clovis, CA

Shooters Meeting 8:30 a.m.

Shooting starts at 9:00 a.m.

Contact: Mayor Slick Rock Rooster

(559) 299-8669

4th Sunday of Month

Two Rivers Posse

Manteca, CA

Contact: Cherokee Knight

(209) 477-8883

September 30-October 3, 2004

Shootout at 5 Dogs Creek

Bakersfield, CA

Call: (661) 323-5737 *cbllc@etcrier.net

OFFICERS

Mayor: Slick Rock Rooster (Mike Cuneo)

(559) 299-8669

SASS #41875 KRR #195

Sheriff: Ramrod (Wayne Edgin)

(831) 637-8872

SASS #40599 KRR #221

Blacksmith: Sierra (Tom Ford)

(559) 255-7865

SASS #3229 KRR #16

Banker: Ruthless Ruth (Ruth Polman)

(559) 251-9507

SASS #9015 KRR #37

Secretary/Editor: Ma Steele (Carol Moll)

(559) 439-6889

SASS # 48200 KRR #214

Territorial Governor: Snakebite (Doug Gilmore)

(559) 787-2943

SASS #4767L KRR #01

Herb Bauer Sporting Goods
6254 N. Blackstone Avenue

is now giving
10% Discount
on all shooting related
merchandise to all SASS
members

Just show your SASS Card

Welcome to Western Warehouse Job Site

Just identify yourself to the cashier as a member of the Kings River Regulators, show your SASS or Kings River Regulator card and receive 15% off on all your purchases at Western Warehouse.

Be sure to sign up for the VIP Club when you're there also. You'll get additional discount offers through the mail. The store is located on Shaw Avenue in Clovis.

**KINGS RIVER REGULATORS
OVERALL MATCH SCORES
AUGUST 15,2004**

MATCH				STAGE 1		STAGE 2		STAGE 3		STAGE 4		TOTALS	
FINAL	ALIAS		CLASS	TIME	RNK	TIME	RNK	TIME	RNK	TIME	RNK	TIME	POINTS
=====	=====	=====	=====	=====	=====	=====	=====	=====	=====	=====	=====	=====	=====
1	DEADLY TEDLEY	#29403	D	41.21	6	35.10	1	35.07	1	41.60	3	152.98	11
2	SUDDEN	#12166	S	39.62	2	52.34	7	37.52	2	37.67	1	167.15	12
3	COAL TRAIN	# 8146	49R	39.65	3	45.49	4	39.36	4	52.36	10	176.86	21
4	SIERRA RIDER	# 3101	T	55.28	13	48.34	5	39.12	3	40.71	2	183.45	23
5	NINE LIVES	#38211	T	39.25	1	55.72	11	45.19	8	43.57	4	183.73	24
6	LITTLE FAWN	#41497	J	45.10	7	60.92	18	41.10	6	48.34	6	195.46	37
7	SNAKEBRITE	***048	49	40.18	4	39.12	2	53.22	19	55.80	16	188.32	41
8	KAWEAH KID	#12024	49	49.96	8	49.71	6	50.91	15	53.65	12	204.23	41
9	LONGBRANCH	#12433	T	40.69	5	39.50	3	65.75	30	48.21	5	194.15	43
10	LEVI LONGNECK	#29531	49	57.45	18	61.94	19	47.12	12	49.83	8	216.34	57
11	FLYING W RAMROD	#40599	BP	54.04	11	56.16	12	52.60	18	58.38	17	221.18	58
12	SMOKUM JOE	#41866	S	56.05	17	58.06	13	48.81	14	55.72	15	218.64	59
13	TERRIBLE TED	# 9014	ES	54.87	12	67.18	23	48.77	13	53.31	11	224.13	59
14	TWO-TOE BILL QUICK SHOT	#25358	D	990.00	40	54.38	10	40.43	5	48.93	7	1133.74	62
15	TINHORN TUCK	#46540	49	55.44	14	53.40	8	45.66	9	82.22	34	236.72	65
16	CRUSTY JIM	***003	S	52.82	9	70.55	27	52.24	16	58.71	18	234.32	70
17	HELLFIRE HANK	#42583	T	55.55	15	62.72	20	61.43	25	54.00	13	233.70	73
18	PAPA WILLIE	#47161	S	63.73	25	54.07	9	54.72	20	64.57	19	237.09	73
19	EL MAESTRO	#37731	T	53.34	10	94.77	37	46.93	11	65.70	20	260.74	78
20	ROGAN STEELE	#42754	J	55.70	16	70.46	26	55.46	22	65.77	21	247.39	85
21	GEO KID	#27051	S	65.44	29	58.77	14	63.31	29	54.72	14	242.24	86
22	T.O. SLOW	***045	M	59.75	21	64.09	22	55.40	21	66.23	22	245.47	86
23	JOAQUIN RIVERS	#11912	D	63.17	23	60.23	16	59.76	24	70.72	25	253.88	88
24	RUTHLESS RUTH	# 9015	W	74.91	32	59.46	15	46.18	10	81.28	33	261.83	90
25	FANNIE MOSTLY	#41799	W	59.49	20	63.20	21	62.80	28	69.80	24	255.29	93
26	MICHIGAN BOB	#40417	D	65.19	27	69.98	25	52.55	17	70.91	26	258.63	95
27	HAWKEYE O'RILEY	# 6443	S	63.21	24	67.62	24	61.44	26	67.11	23	259.38	97
28	SHILOH	#17515	T	76.85	33	75.40	30	67.92	33	52.31	9	272.48	105
29	JUDGE JEREMIAH STEELE	#42753	49	59.39	19	60.50	17	87.28	38	79.80	32	286.97	106
30	SLICK ROCK ROOSTER	#41875	BP	86.32	36	131.94	40	42.49	7	72.09	28	332.84	111
31	TRES PINOS	***049	49	61.95	22	82.50	33	66.10	31	72.16	29	282.71	115
32	TOMBSTONE BUBBA	#47162	J	82.16	35	72.13	28	58.54	23	97.67	39	310.50	125

33	YANCY DERRINGE R	#45329	T	77.42	34	82.29	32	72.01	34	71.31	27	303.03	127
34	MAJOR GREGOR	#42582	F	65.20	28	87.62	35	62.72	27	95.75	38	311.29	128
35	LADY GUNNER	#33830	W	67.79	30	96.13	38	66.99	32	73.55	30	304.46	130
36	TUCSON SMITH	#21461	S	68.70	31	73.57	29	117.84	39	86.27	35	346.38	134
37	SHOSHONE JACK	#**037	T	64.57	26	90.78	36	82.09	36	91.99	37	329.43	135
38	MARIPOSA SLIM	#45708	ES	104.72	38	82.72	34	82.03	35	79.24	31	348.71	138
39	MISS KITTY	#32140	W	92.89	37	76.27	31	83.96	37	90.74	36	343.86	141
40	RAYMOND T	#**047	S	131.16	39	127.10	39	119.15	40	125.27	40	502.68	158

It's not hard to imagine what some of these cowboys were sayin'...



Now, how long do you think we can manage to stay in front of this fan?



Tucson, if I've told you once, I've told you a thousand times...

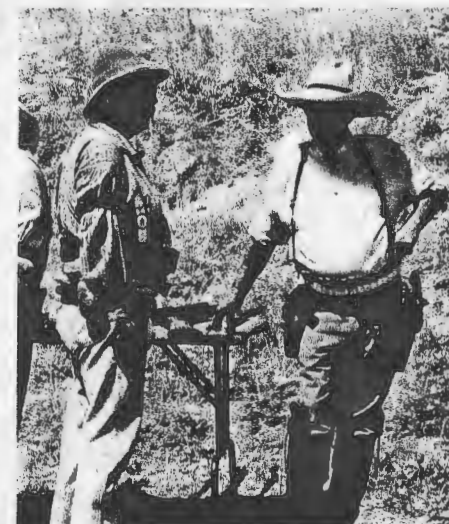

Well, Crusty, I sure wish I could've won that "best miner's outfit" prize.

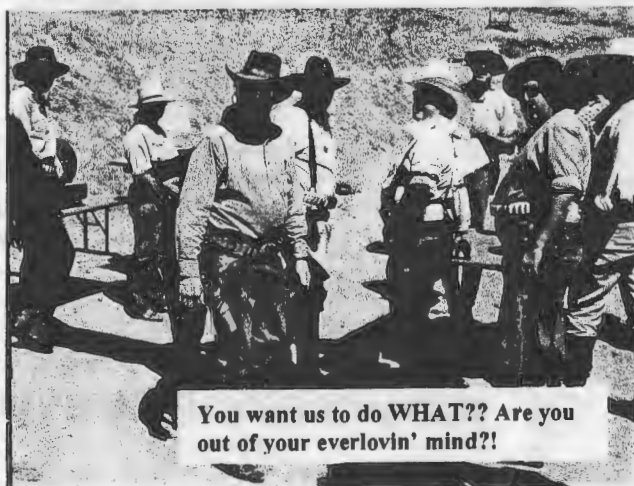

You want us to do WHAT?? Are you out of your everlovin' mind?!



Ooohhh, Ma, not now!



Grandson, just why is it they call you "Hellfire" Hank? And why is your father scaring away the doves?

Fort Miller '04

Alias _____ SASS # _____

Name _____

Address _____

City/State/Zip _____ Phone # _____

e-mail address: _____

Posse with (Alias Please) _____

Category (Check only one)

☐ 49er (49+) ☐ Duelist ☐ Frontier Cartridge ☐ Frontiersman
☐ Junior (12-17) ☐ Ladies Modern ☐ Ladies Traditional ☐ Modern
☐ Senior (60+) ☐ Elder Statesman (70+) ☐ Traditional

To help us schedule, please tell us if you plan to shoot: ☐ Long Range ☐ Plainsman

Fort Miller'04

Alias _____ SASS # _____

Name _____

Address _____

City/State/Zip _____ Phone # _____

e-mail address: _____

Posse with (Alias Please) _____

Category (Check only one)

☐ 49er (49+) ☐ Duelist ☐ Frontier Cartridge ☐ Frontiersman
☐ Junior (12-17) ☐ Ladies Modern ☐ Ladies Traditional ☐ Modern
☐ Senior (60+) ☐ Elder Statesman (70+) ☐ Traditional

To help us schedule, please tell us if you plan to shoot: ☐ Long Range ☐ Plainsman

Match Fees: 1st Shooter \$70
 Spouse or S/O 50
 Junior Free

Match Fees include all
long range and side events
and Saturday Lunch

Total Enclosed: _____